Cee-Tee-Eye (Intro)
(Marcus Miller)

Transcribed by Sean McMillin
9/15/13

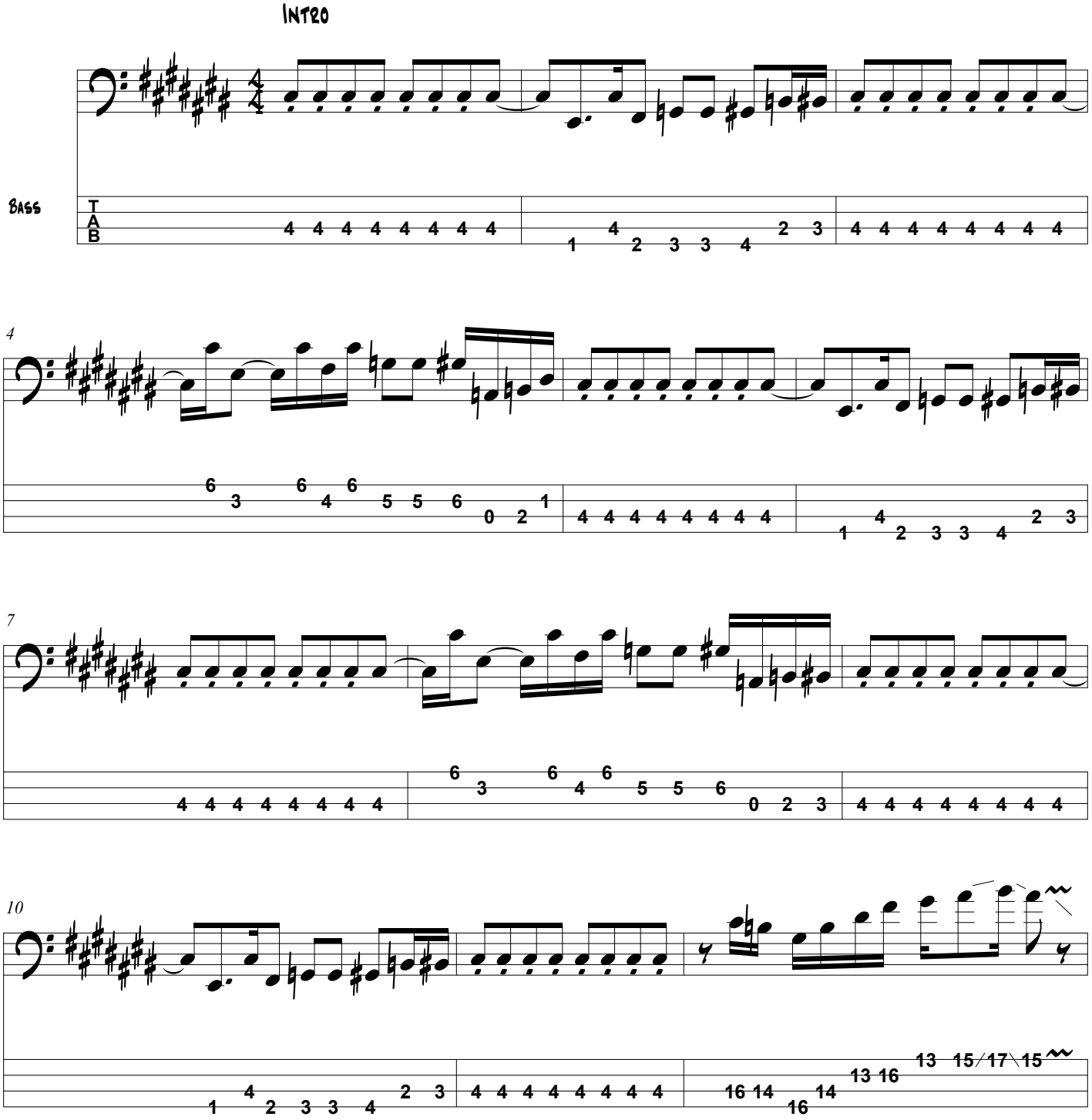

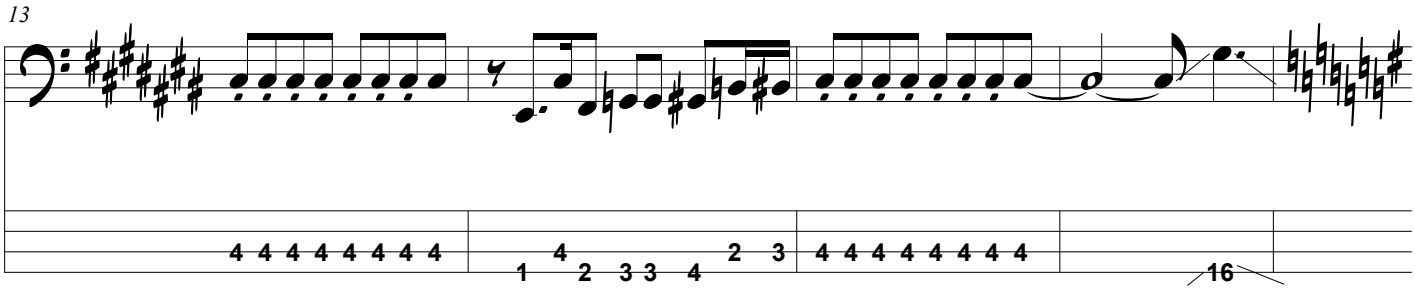
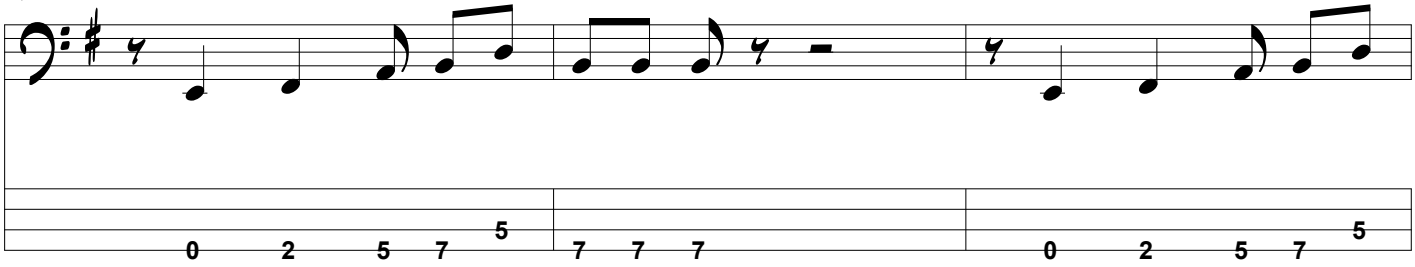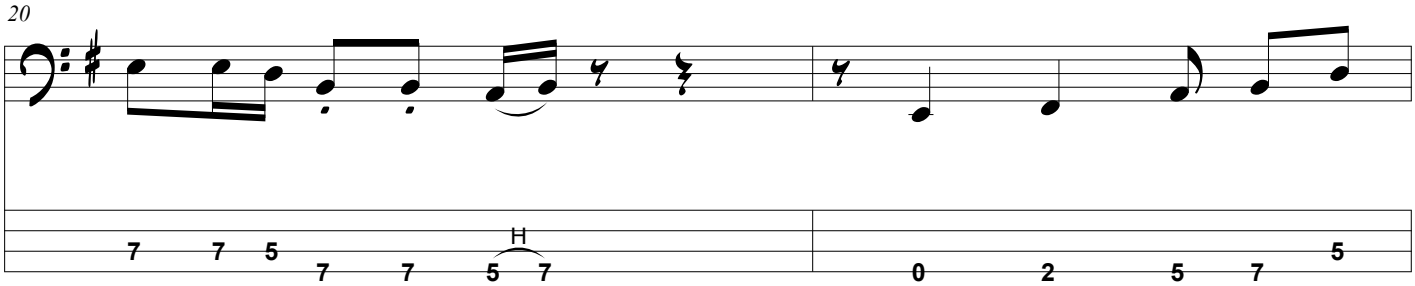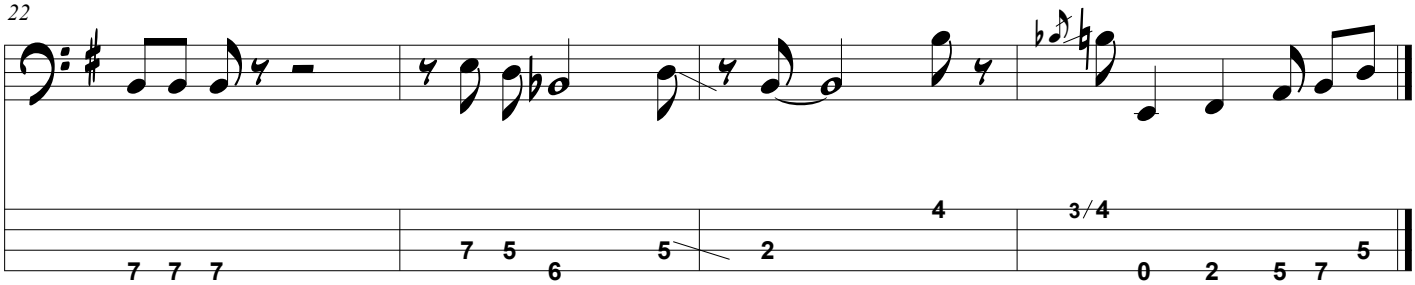
Slap groove
Half-time feel