Brand New Cadillac - The Clash

Bass: Paul Simonon

(Transcribed by Alan Kerr)
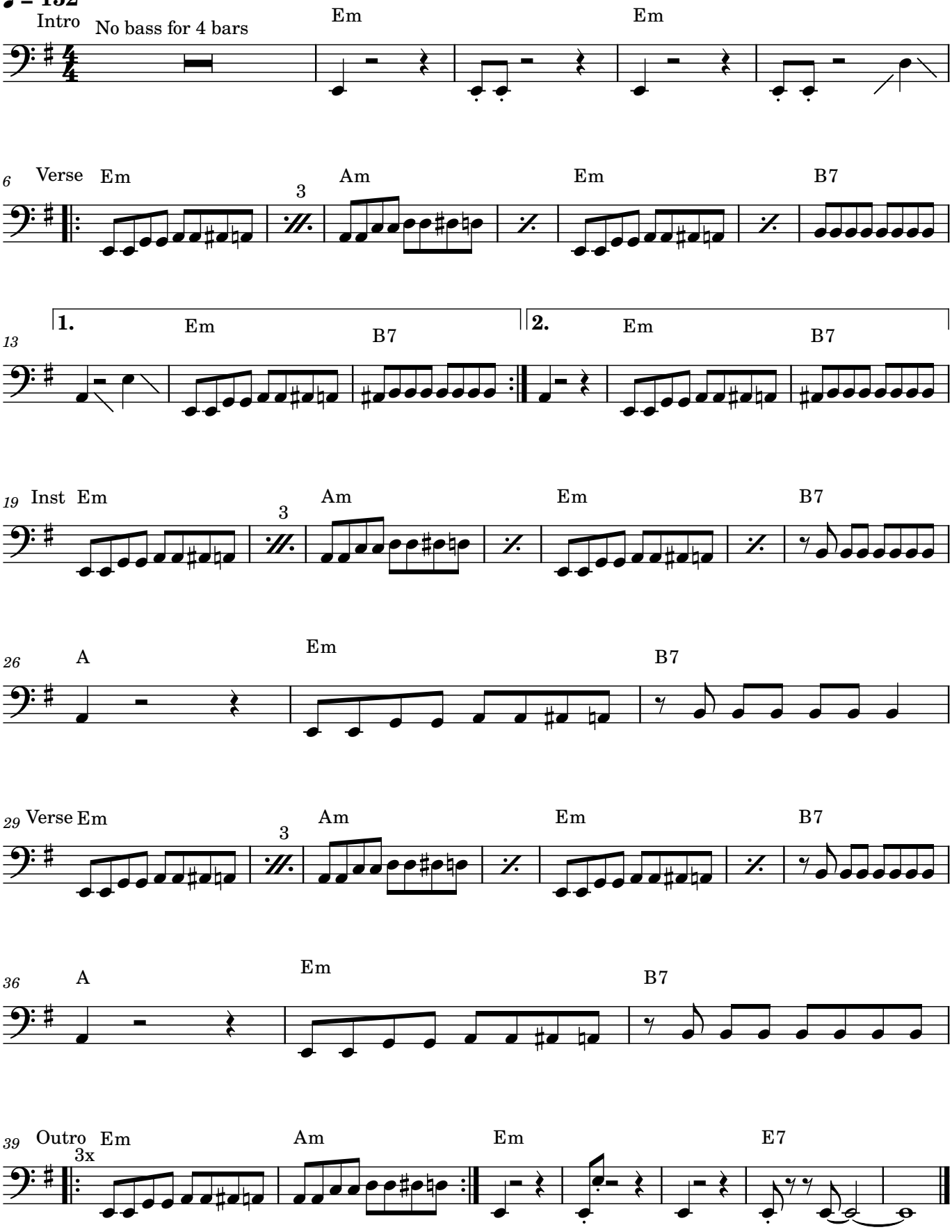
♩ = 152