Daily Exercises - Part 6b
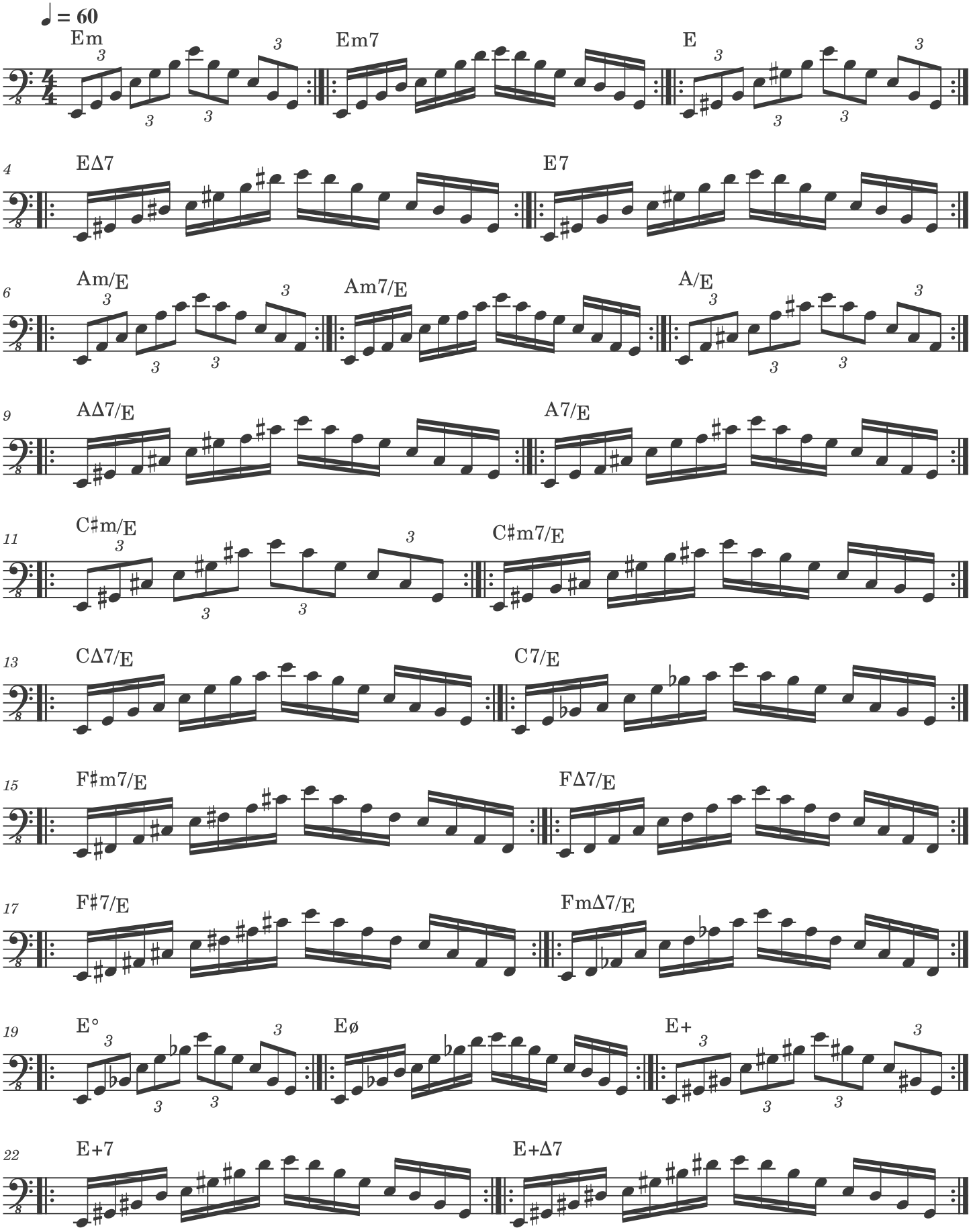
Arpeggio over 2 octaves