Sinfonie Nr. 7 (C-dur)
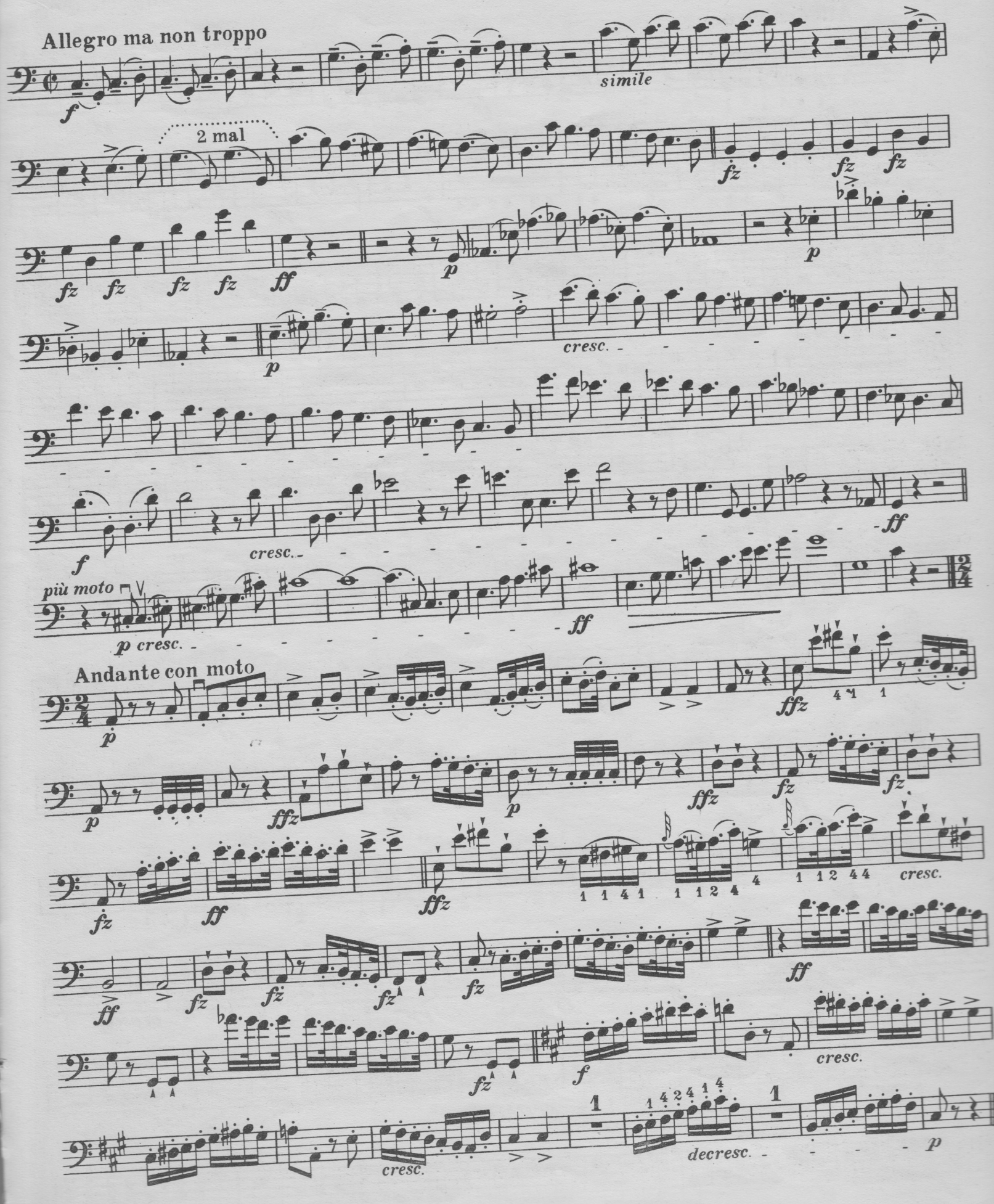
Fr. Schubert