The Show Must Go On

from "The Show Must Go On" by the Four Tops
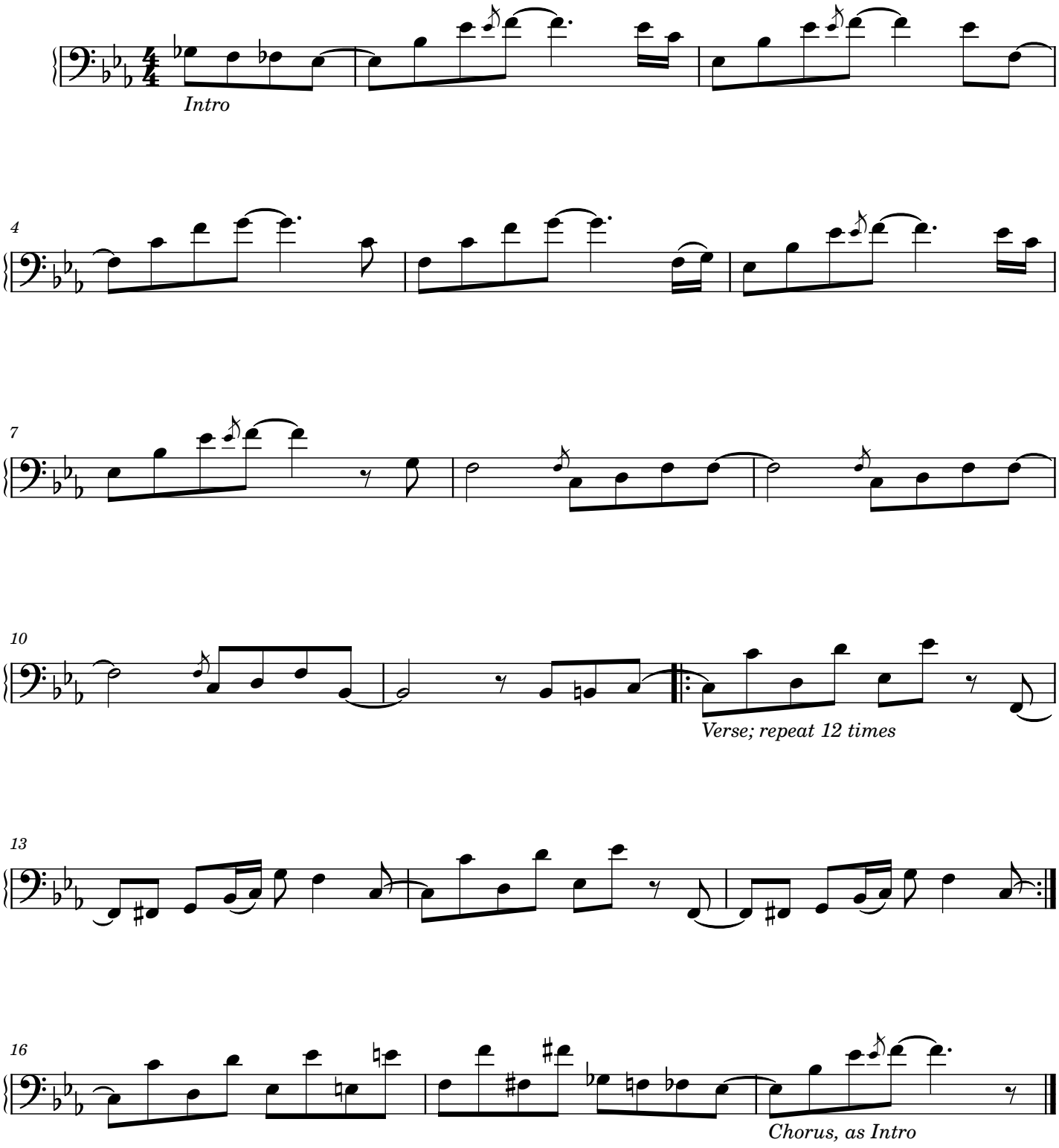
Bridges, Payton, Payton
bass: Scott Edwards